

A/15891/703/93

APPROVED

SUBJECT TO THE CONDITIONS IN THIS OFFICE LETTER.

03/9556/93 Date: 10/93

FOR MEMBER SECRETARY
MADRAS METROPOLITAN
DEVELOPMENT AUTHORITY
MADRAS - 600 093.

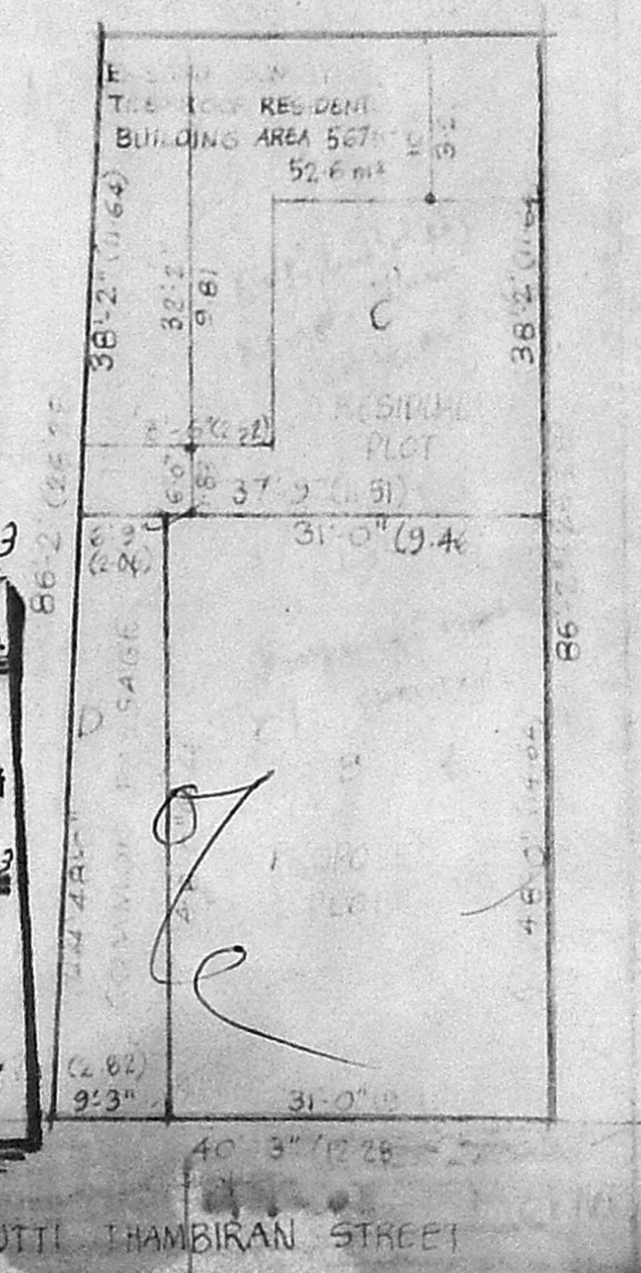

PLAN SHOWING THE SUB-DIVISION SCALE: 1"=16'-0"

	SQFT	SQM
TOTAL AREA OF THE PLOT	3220	299.14
SCHEDULE B VACANT AREA	1488	138.24
SCHEDULE C EXISTING BUILDING PLOT AREA	1348	125.23
SCHEDULE D COMMON PASSAGE	384	35.67

P.C-42/, F.S-I-0-42

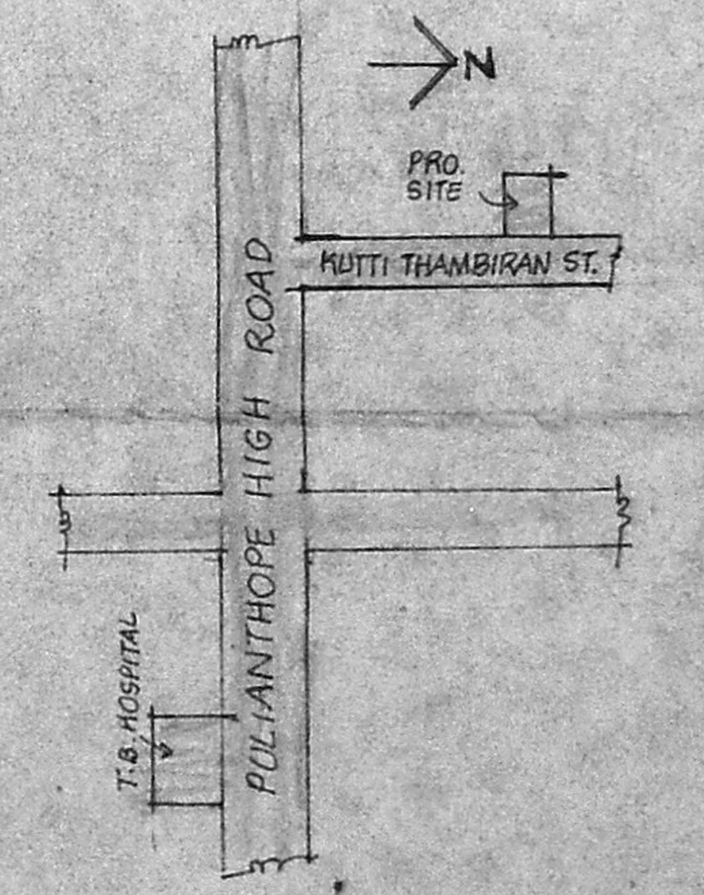
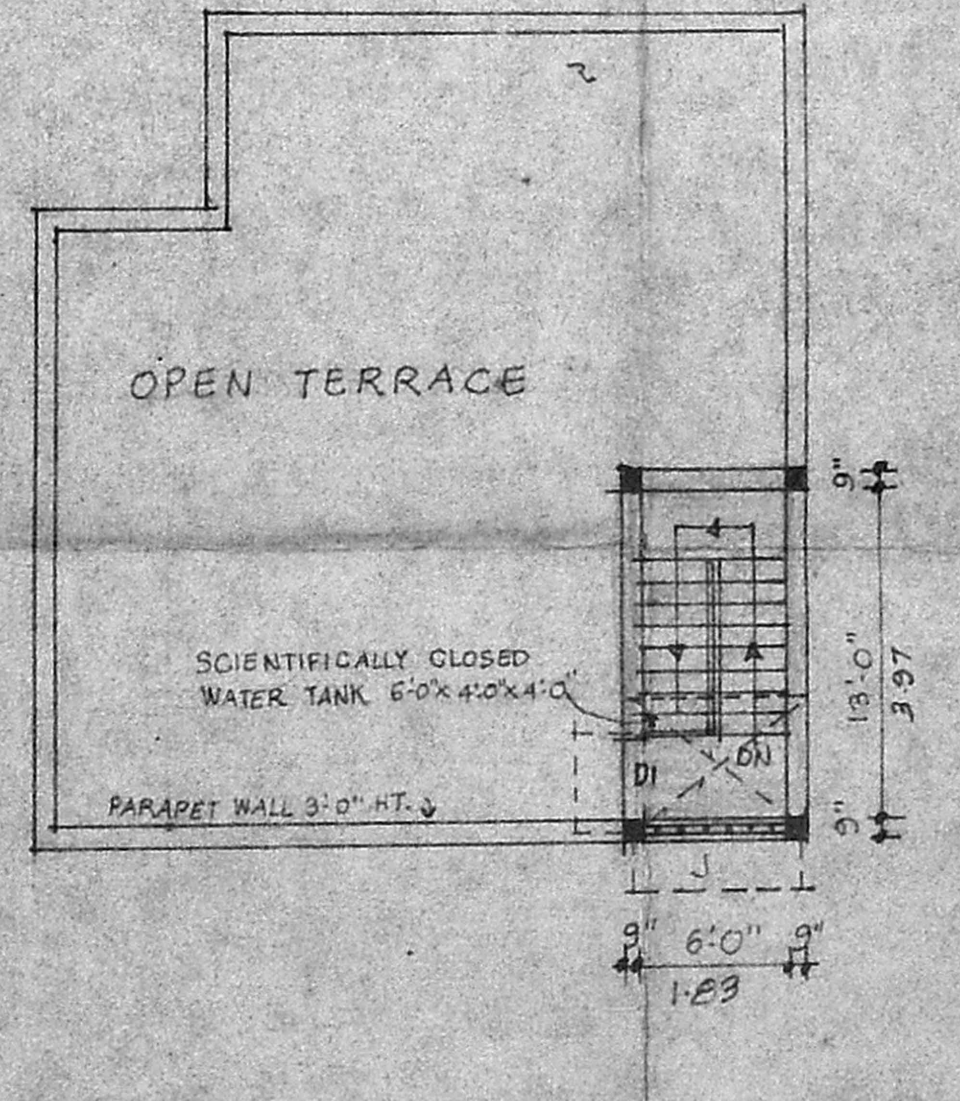
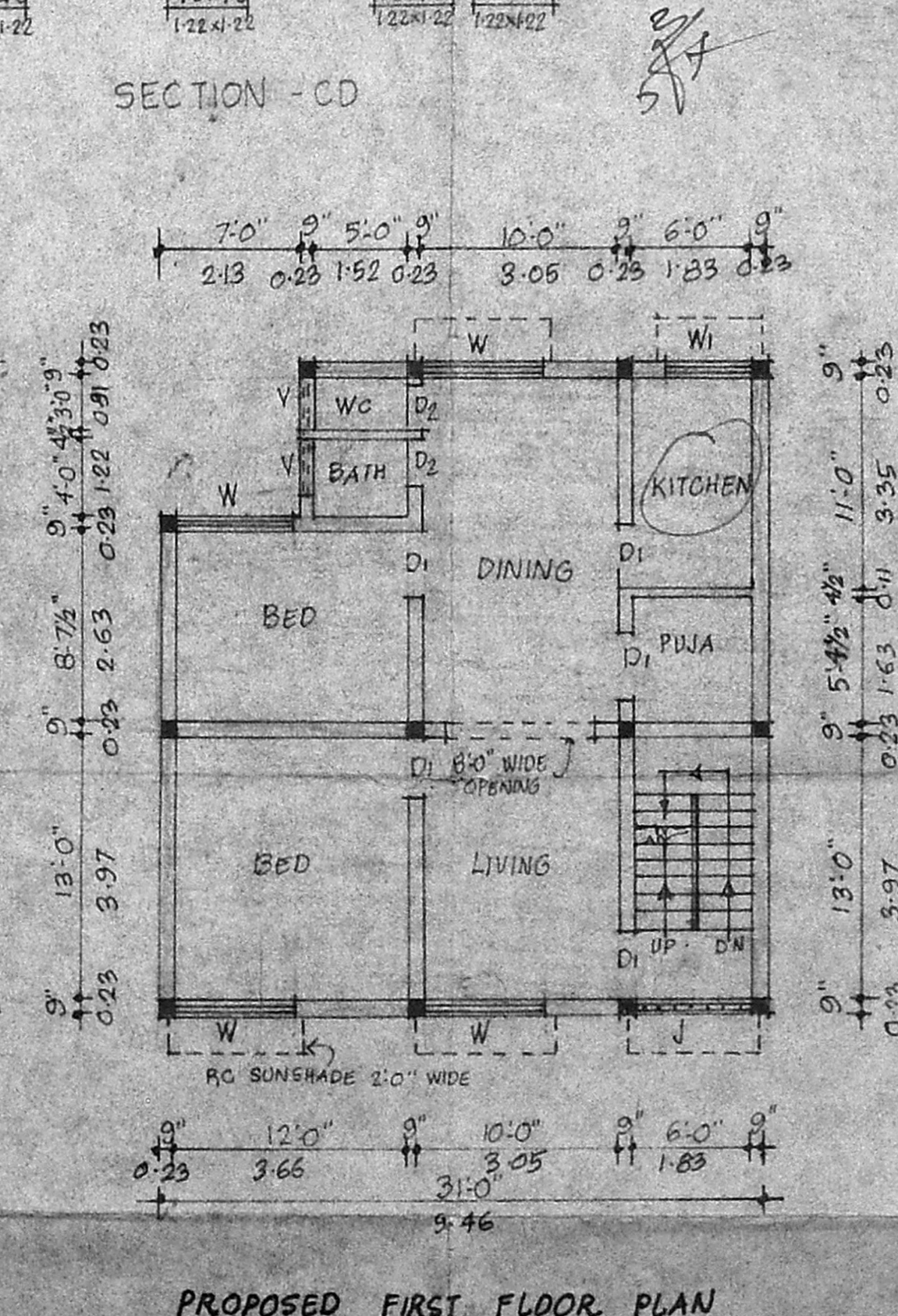
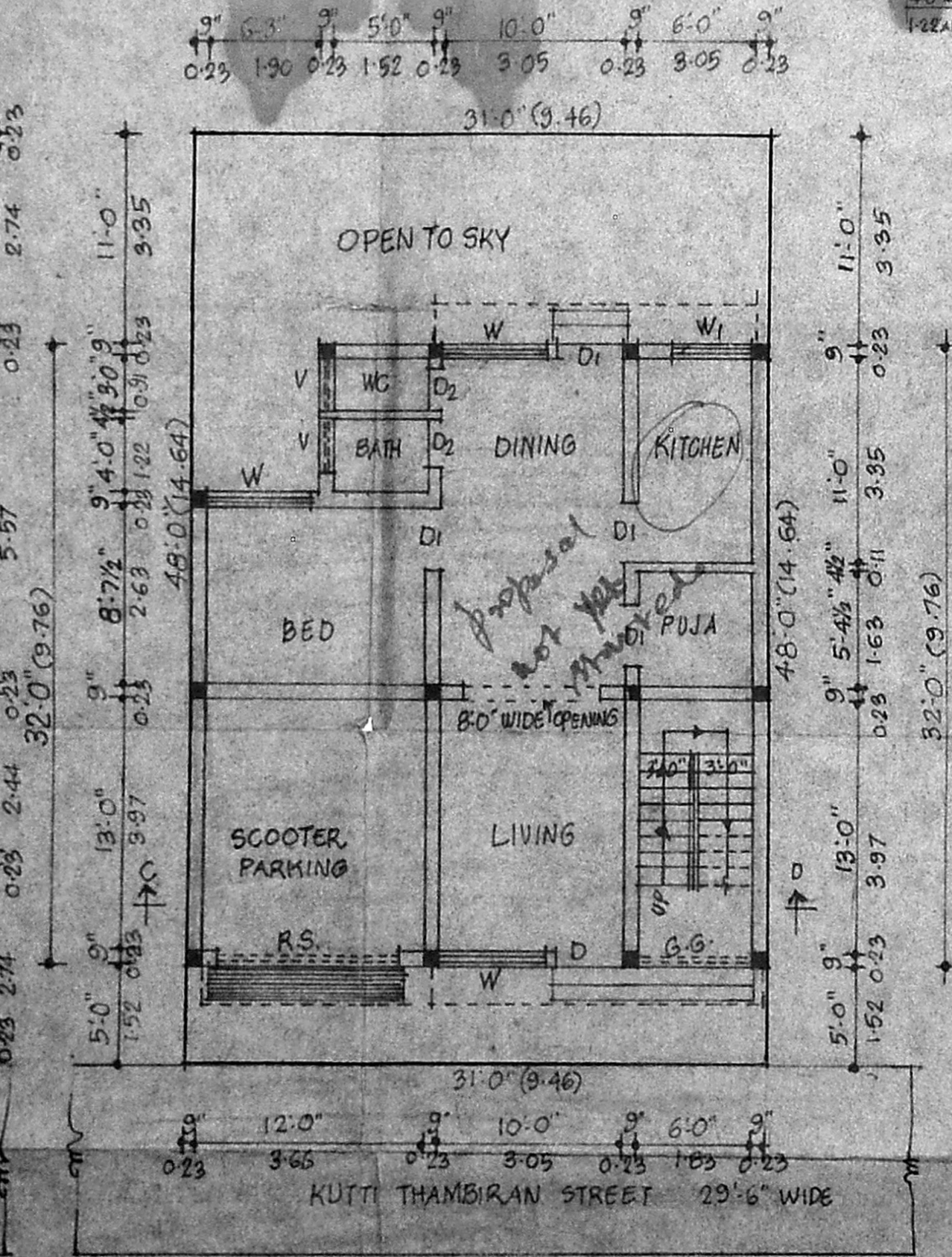
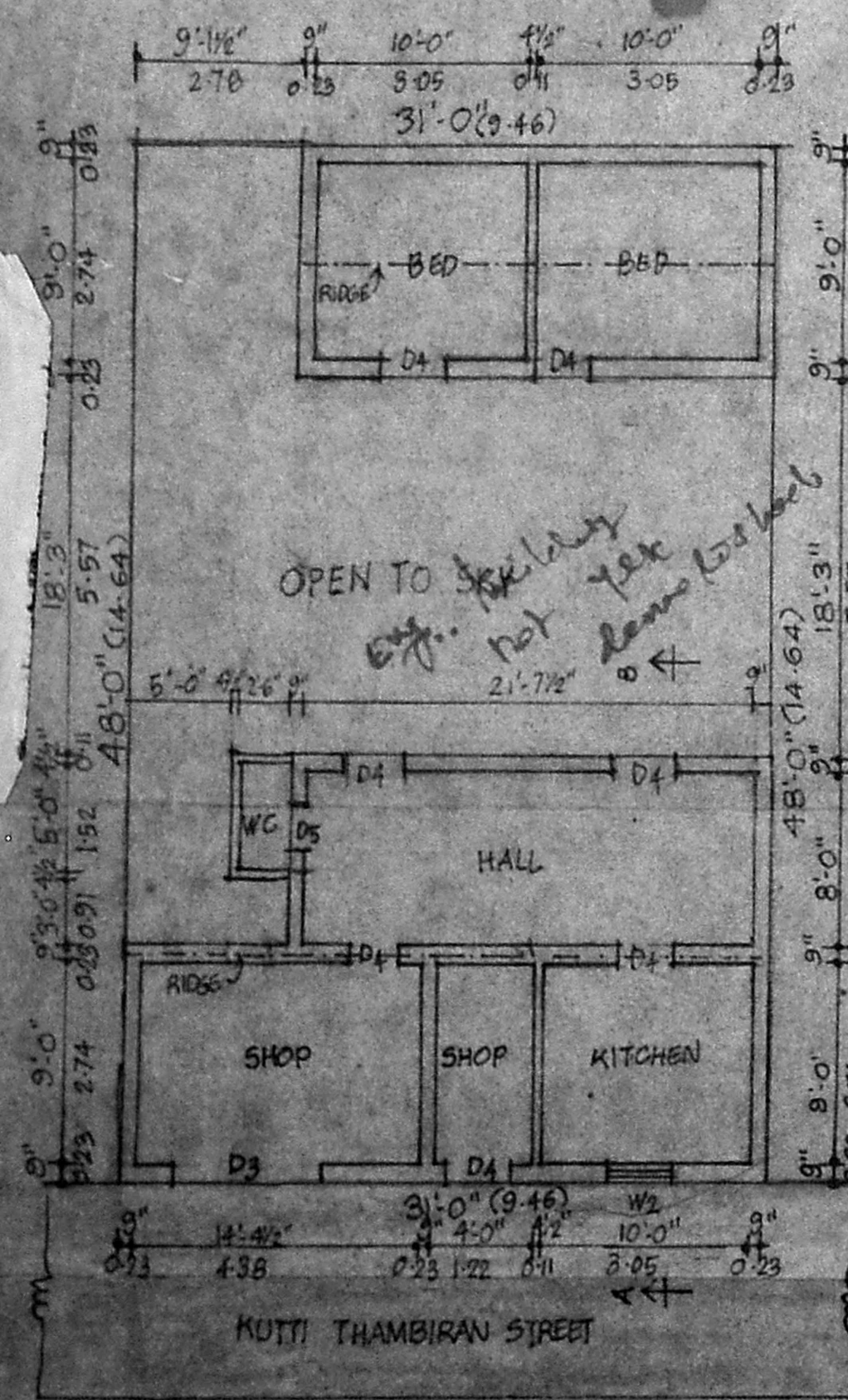

SCHEDULE OF JOINERY

D DOOR	3'6" x 7'0"	24	x 213
D1	3'0" x 7'0"	0.81	x 2.3
D2	2'6" x 7'0"	0.76	x 2.13
D3	7'0" x 6'6"	2.13	x 1.98
D4	3'0" x 6'6"	0.91	x 1.98
D5	2'6" x 6'6"	0.76	x 1.98
W WINDOW	6'0" x 4'6"	1.83	x 1.37
W1	4'0" x 4'6"	1.22	x 1.37
W2	3'0" x 4'6"	0.91	x 1.37
V VENTILATOR	3'0" x 2'0"	0.91	x 0.61
RS ROLLING SHUTTER	10'0" x 5'0"	3.05	x 2.44
J RCO JOLLY	6'0" x 4'6"	1.83	x 1.37
GG GRILL GATE	6'0" x 7'0"	1.83	x 2.13

SPECIFICATIONS

RCC FOOTING, COLUMN, BEAM, SLAB ETC., IN CC 1:2:4 WITH STEEL REINFORCEMENT. BRICKWORK IN CM 1:5 USING STOCK BRICKS. CEILING PLASTERING IN CM 1:3 & WALLS IN CM 1:4 (2MM THK). WEATHERING COURSE WITH ONE COURSE OF PRESSED TILES OVER LIME CONCRETE. WELL SEASONED WOOD FOR DOORS & WINDOWS.

AREA STATEMENT

	SQFT	SQM
PLOT AREA	1488	138.24
GROUND FLOOR AREA	936	86.95
FIRST FLOOR AREA	936	86.95
TOTAL BUILTUP AREA	1872	173.90

COLOUR INDEX

EXISTING WORK =

DEMOLISHING WORK =

PROPOSAL =

ROAD =

BOUNDARY =

Secretary
19/5

PLAN SHOWING THE PROPOSED DEMOLITION & RECONSTRUCTION OF A RESIDENTIAL BUILDING AT PRE. No.43PT, KUTTI THAMBIAN STREET, PULIANTHOPE, MADRAS R.S.No. 87/2 OF BLOCK No. 2, PERAMBUR, DIVISION, PURASAWALKAM PERAMBUR, TALUK, CORPORATION DIVISION No. OLD 58 NEW 41

SCALE: 1"=8'-0" (1:100)

OWNER

J. THOTHADRI,
Asst. Executive Engineer (Retd.)
Class I License Surveyor Regd. No. 100
LICENCE No. 509/100
No. 28 Veekatchala Naicken Street,
Old Washermanpet Nos. 10/11/12/13
MADRAS-600 021.